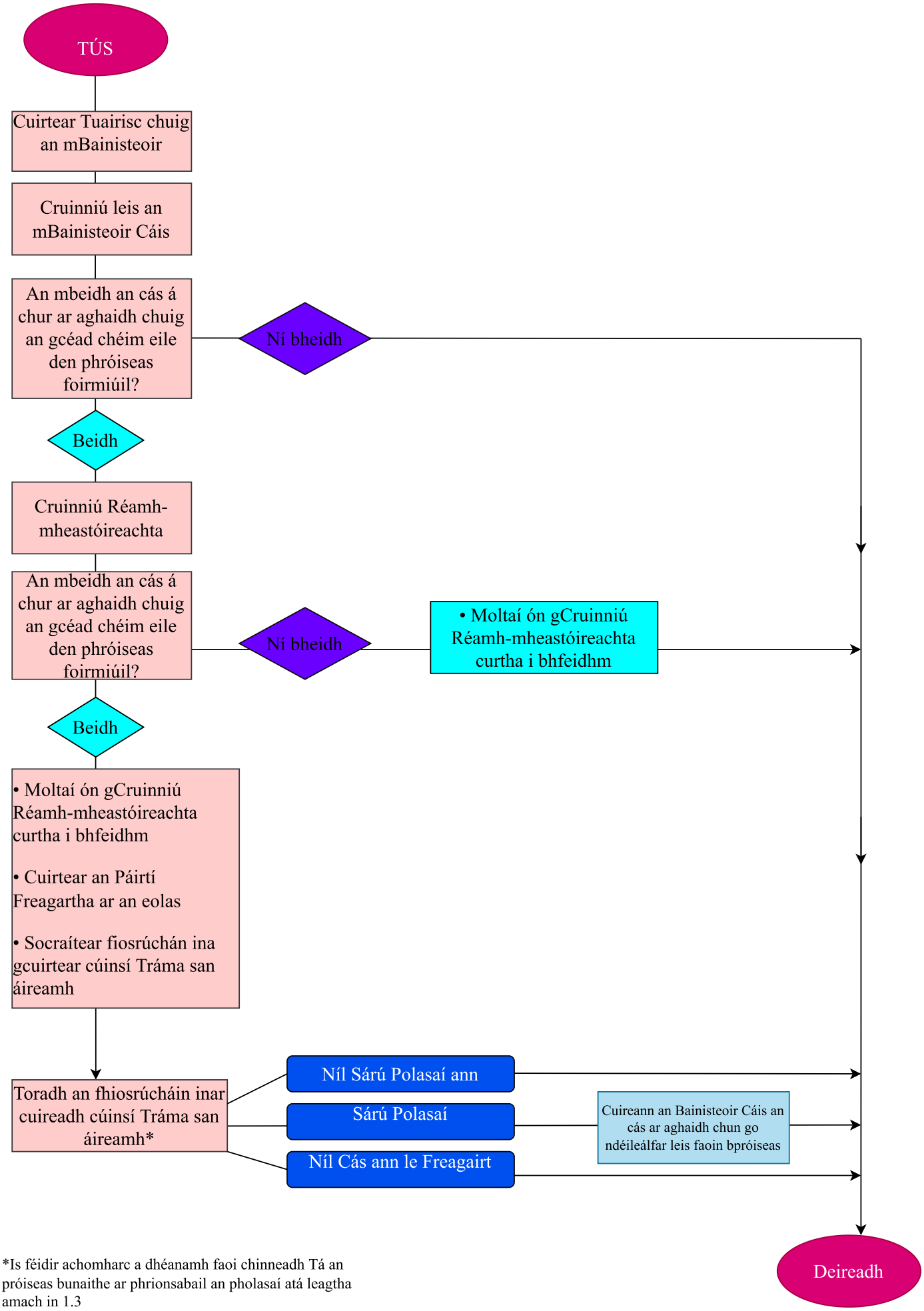

*Is féidir achomharc a dhéanamh faoi chinneadh Tá an próiseas bunaithe ar phrionsabail an pholasaí atá leagtha amach in 1.3